Terzen-Übung

Rechte Hand

Anne-Sophie Noeske
Panagiotis Linakis

Fingersätze

Artikulation

Rhythmische Variationen

Pyrrichius

Jambus

Trochaeus

© Anne-Sophie Noeske und Panagiotis Linakis

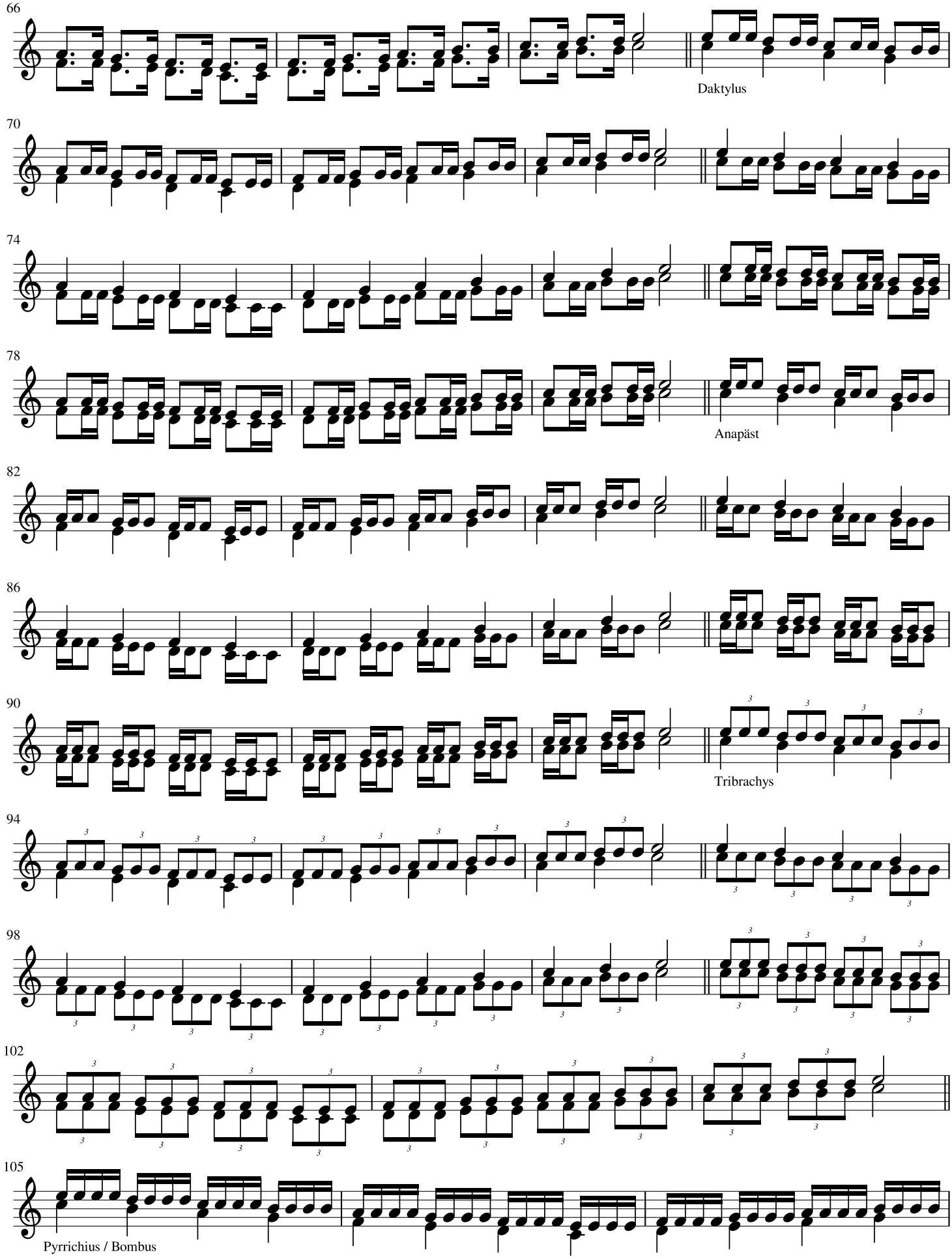

© Anne-Sophie Noeske und Panagiotis Linakis

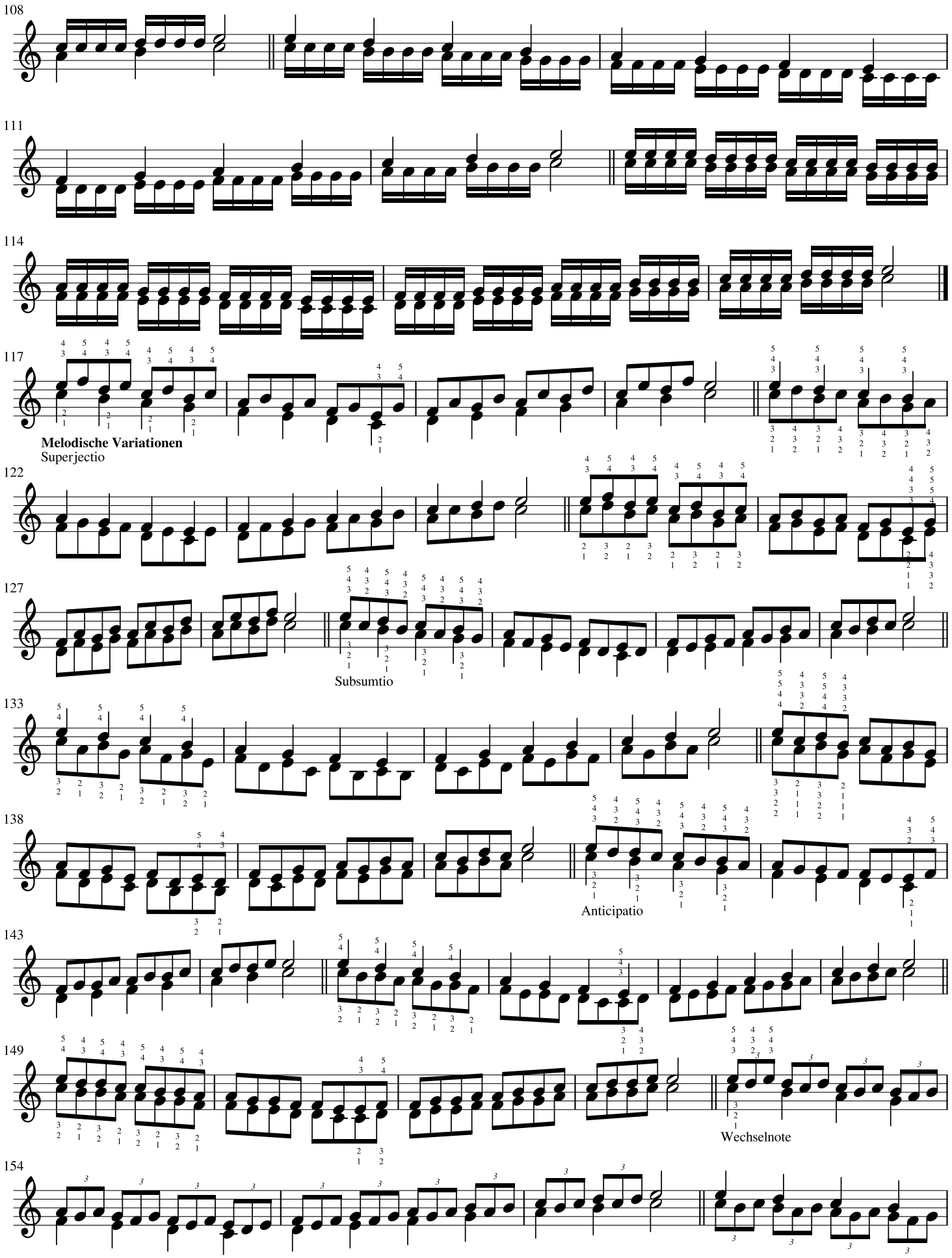

© Anne-Sophie Noeske und Panagiotis Linakis

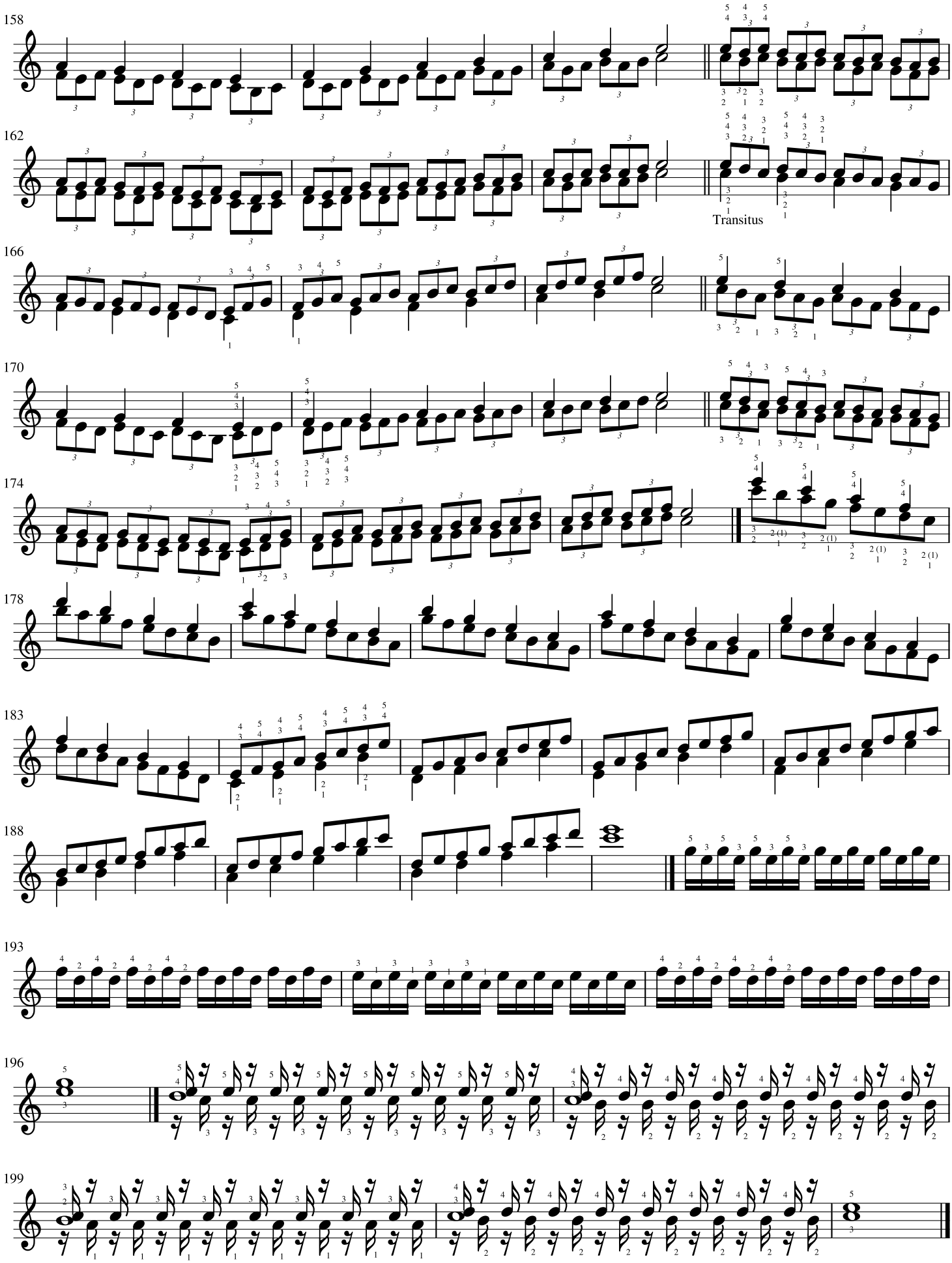

© Anne-Sophie Noeske und Panagiotis Linakis

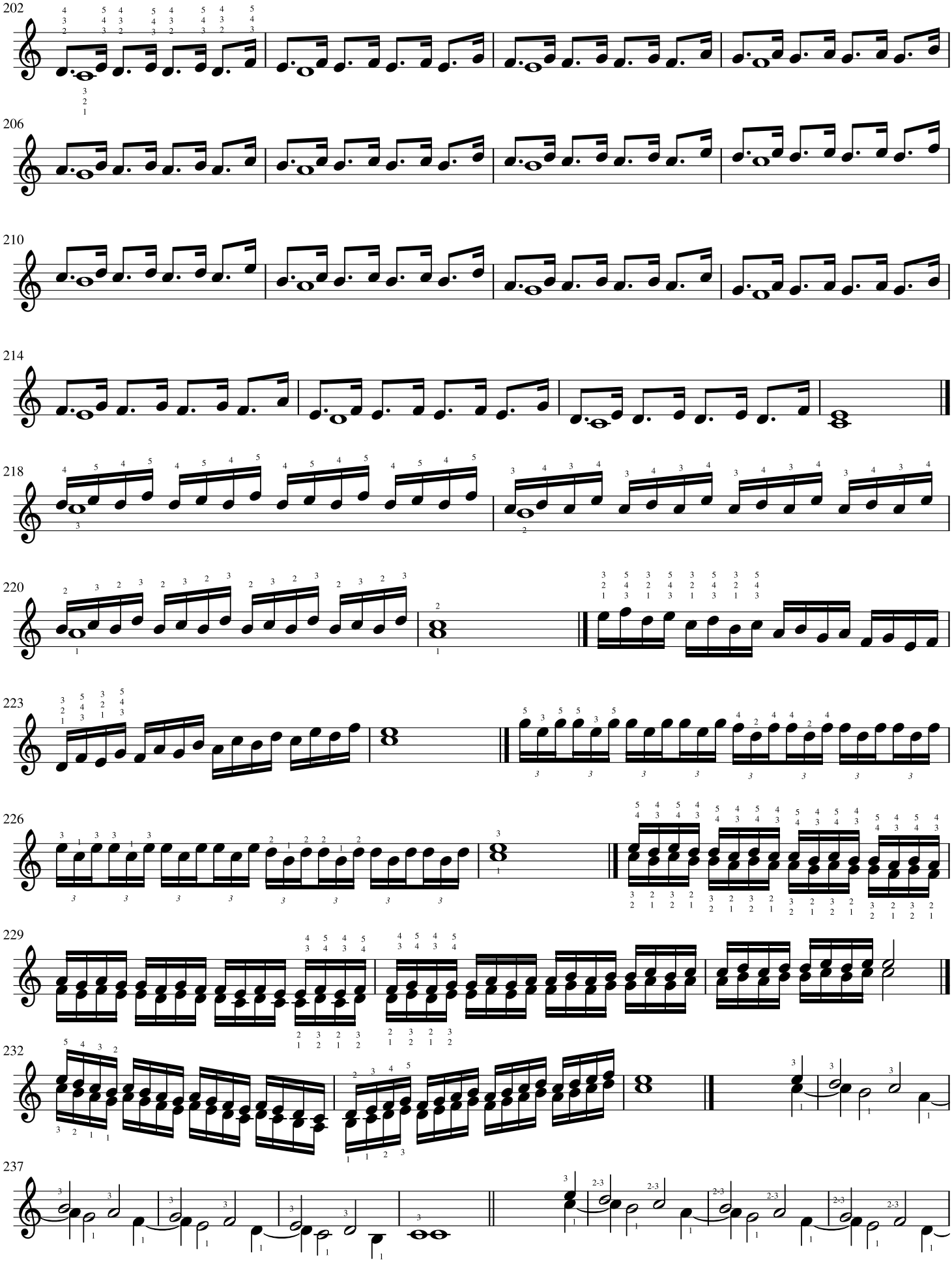

© Anne-Sophie Noeske und Panagiotis Linakis

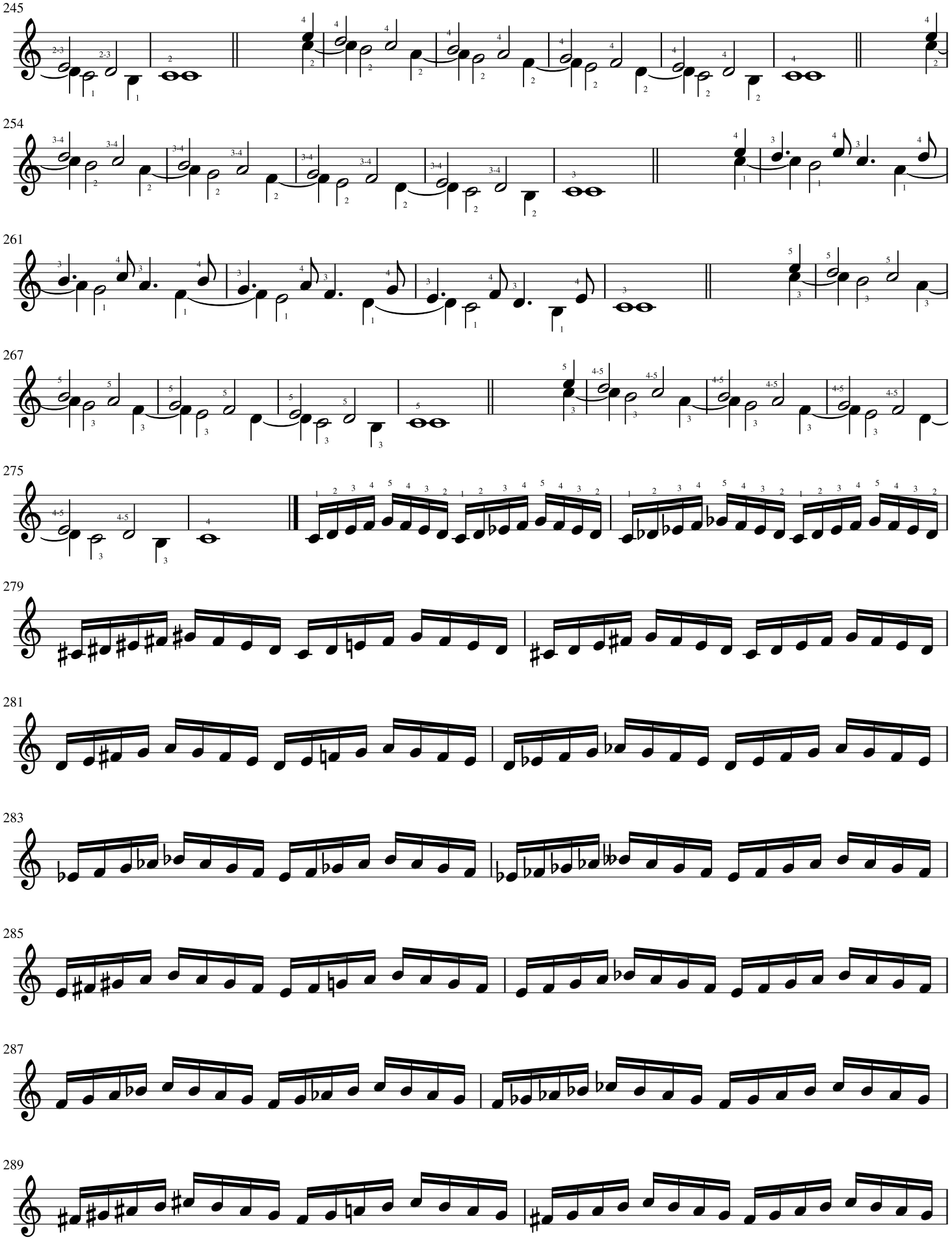

© Anne-Sophie Noeske und Panagiotis Linakis

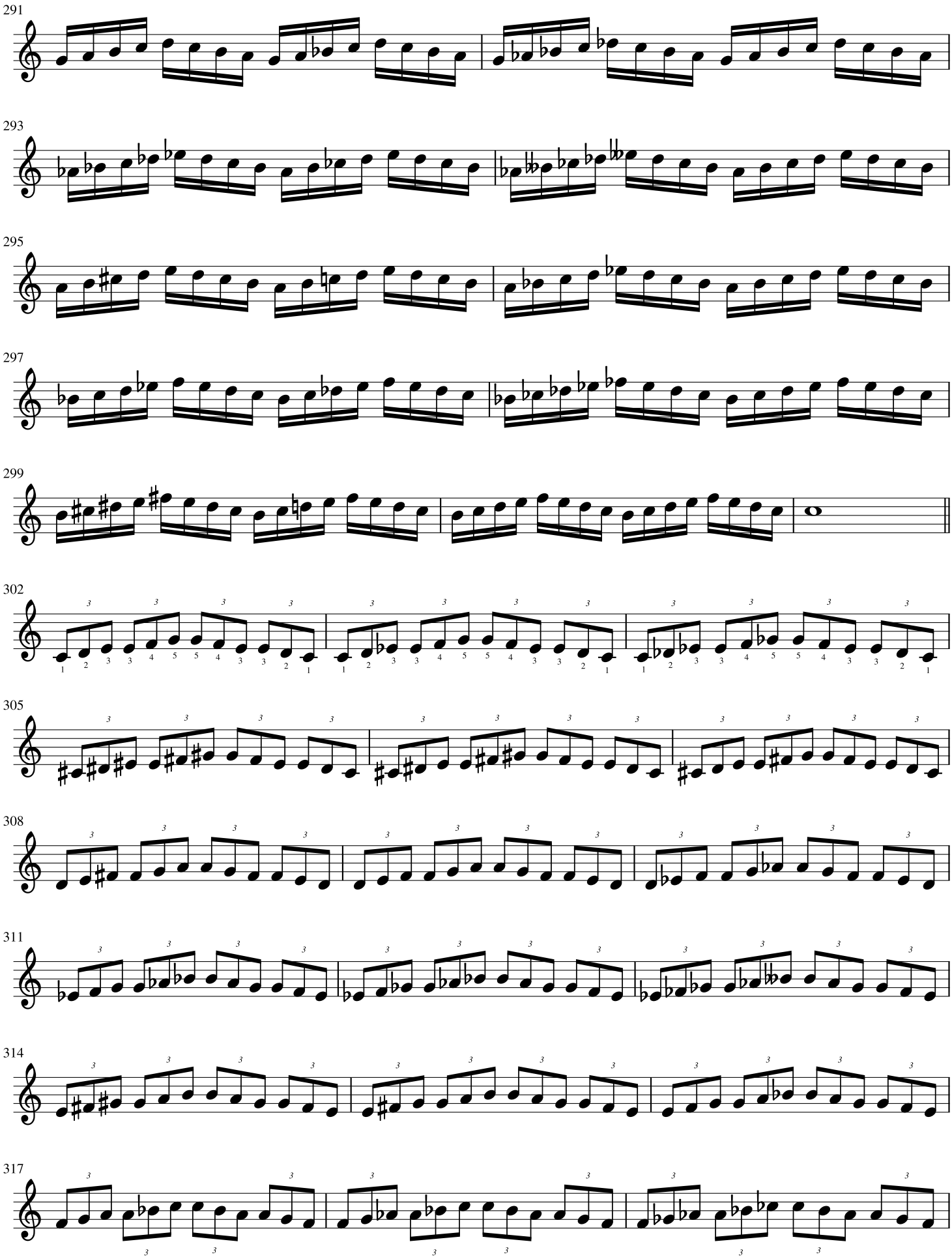

© Anne-Sophie Noeske und Panagiotis Linakis

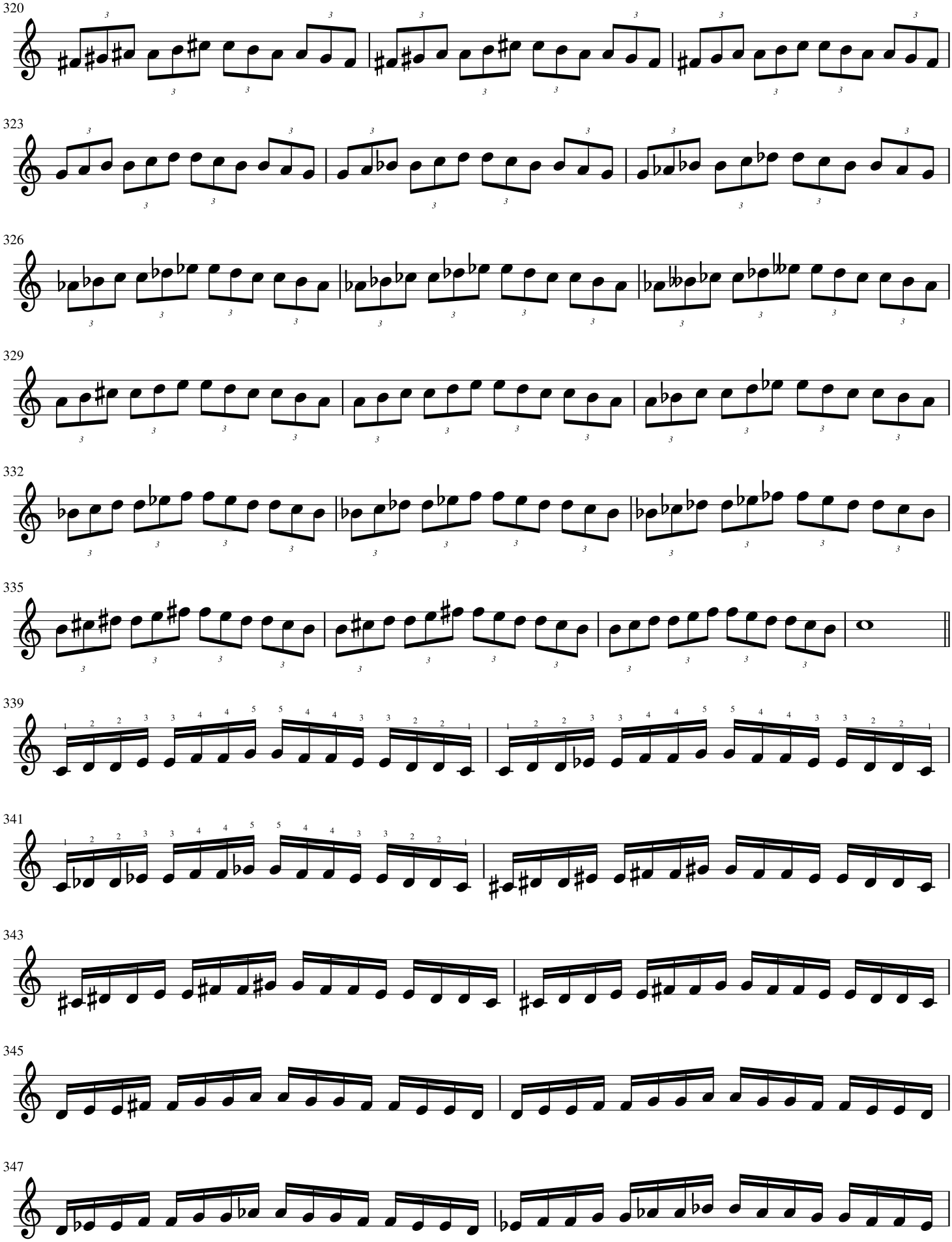

© Anne-Sophie Noeske und Panagiotis Linakis

349

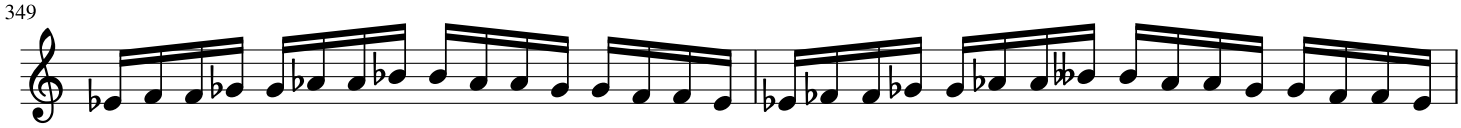

351

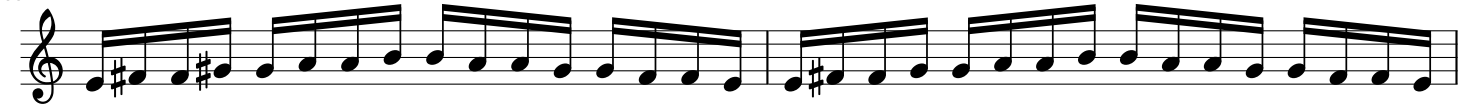

353

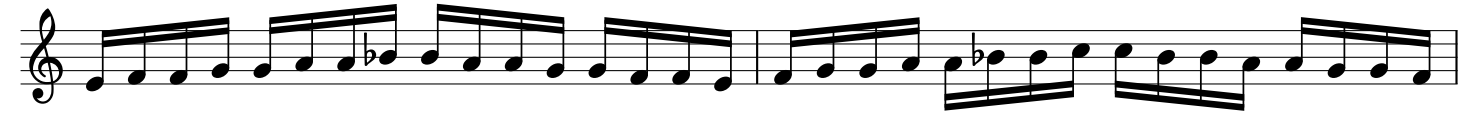

355

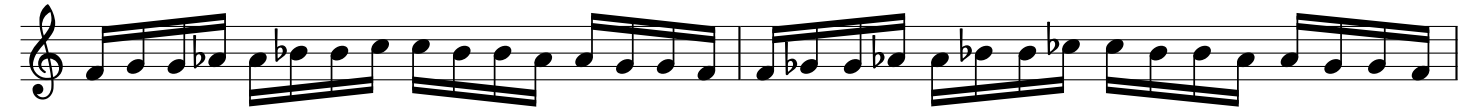

357

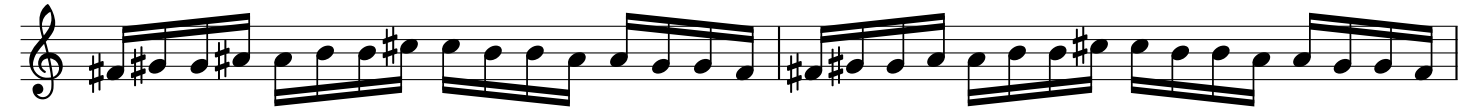

359

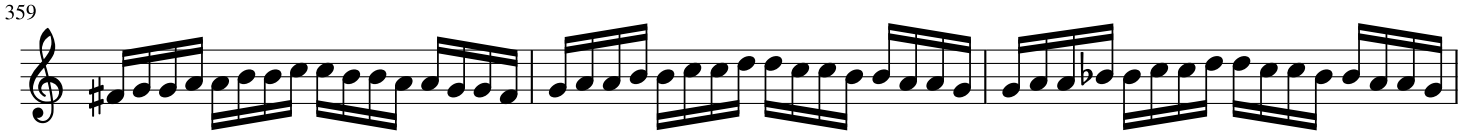

362

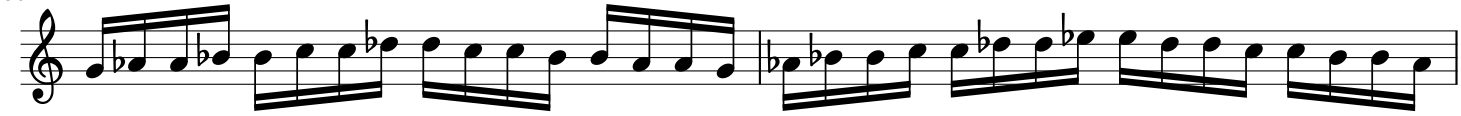

364

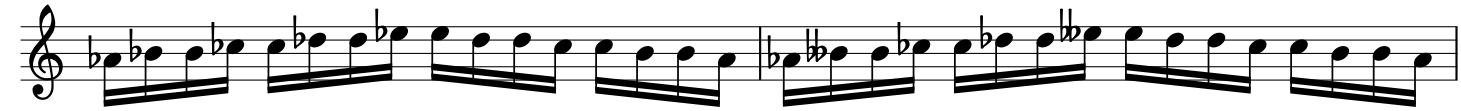

366

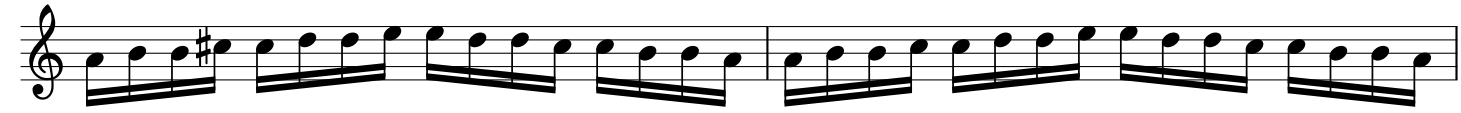

368

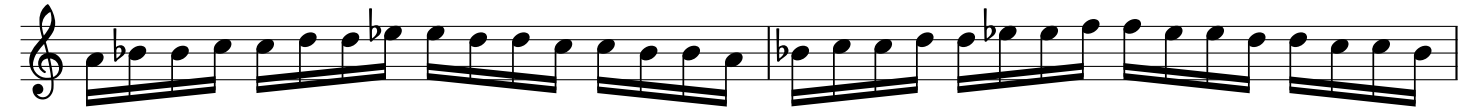

370

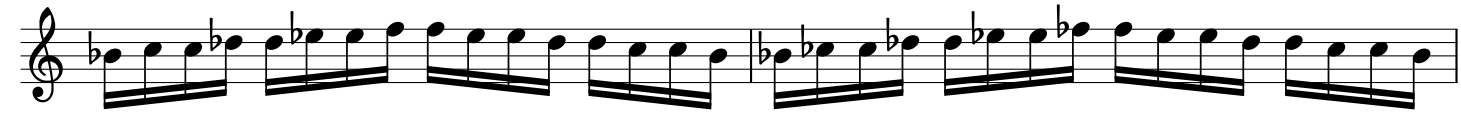

© Anne-Sophie Noeske und Panagiotis Linakis

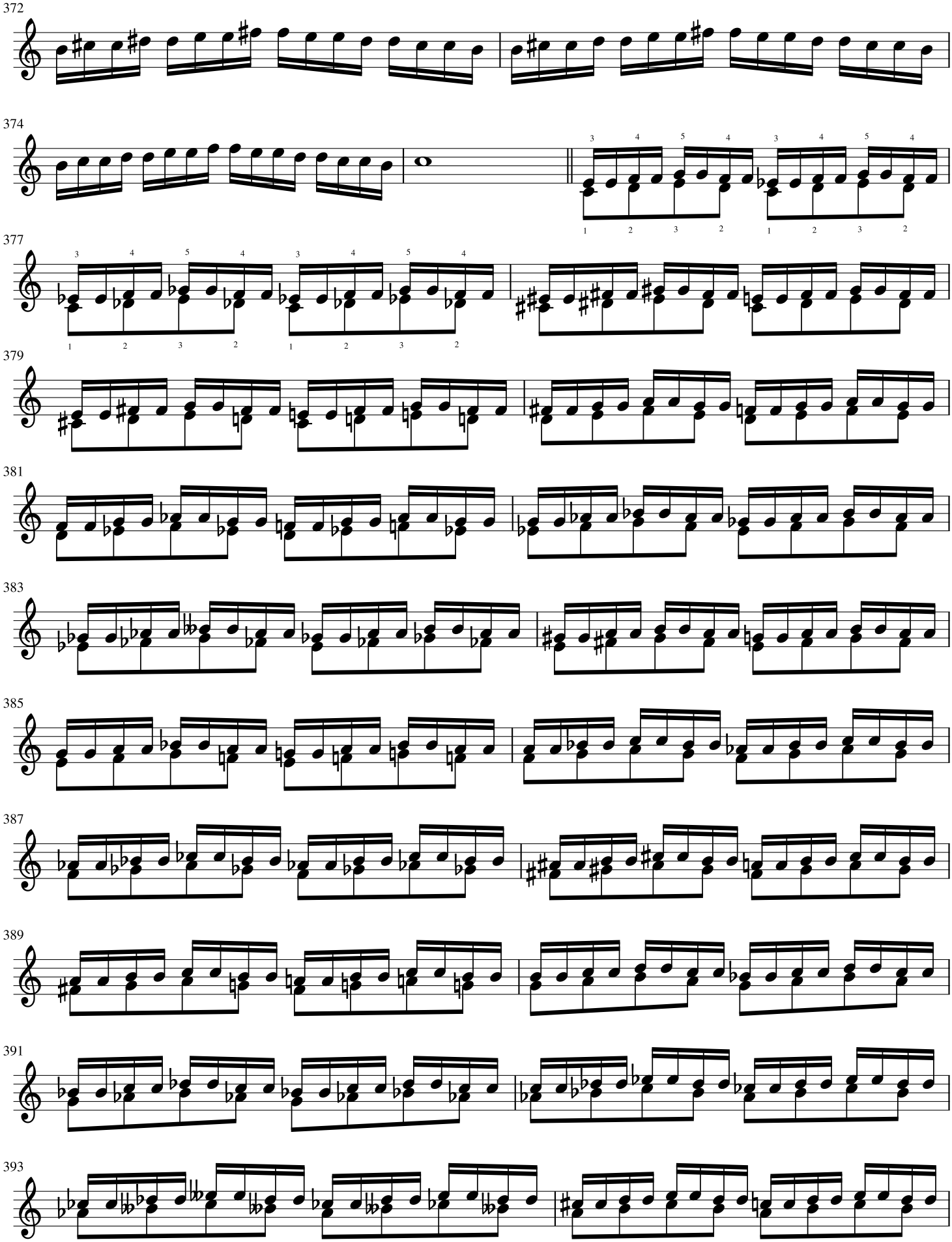

© Anne-Sophie Noeske und Panagiotis Linakis

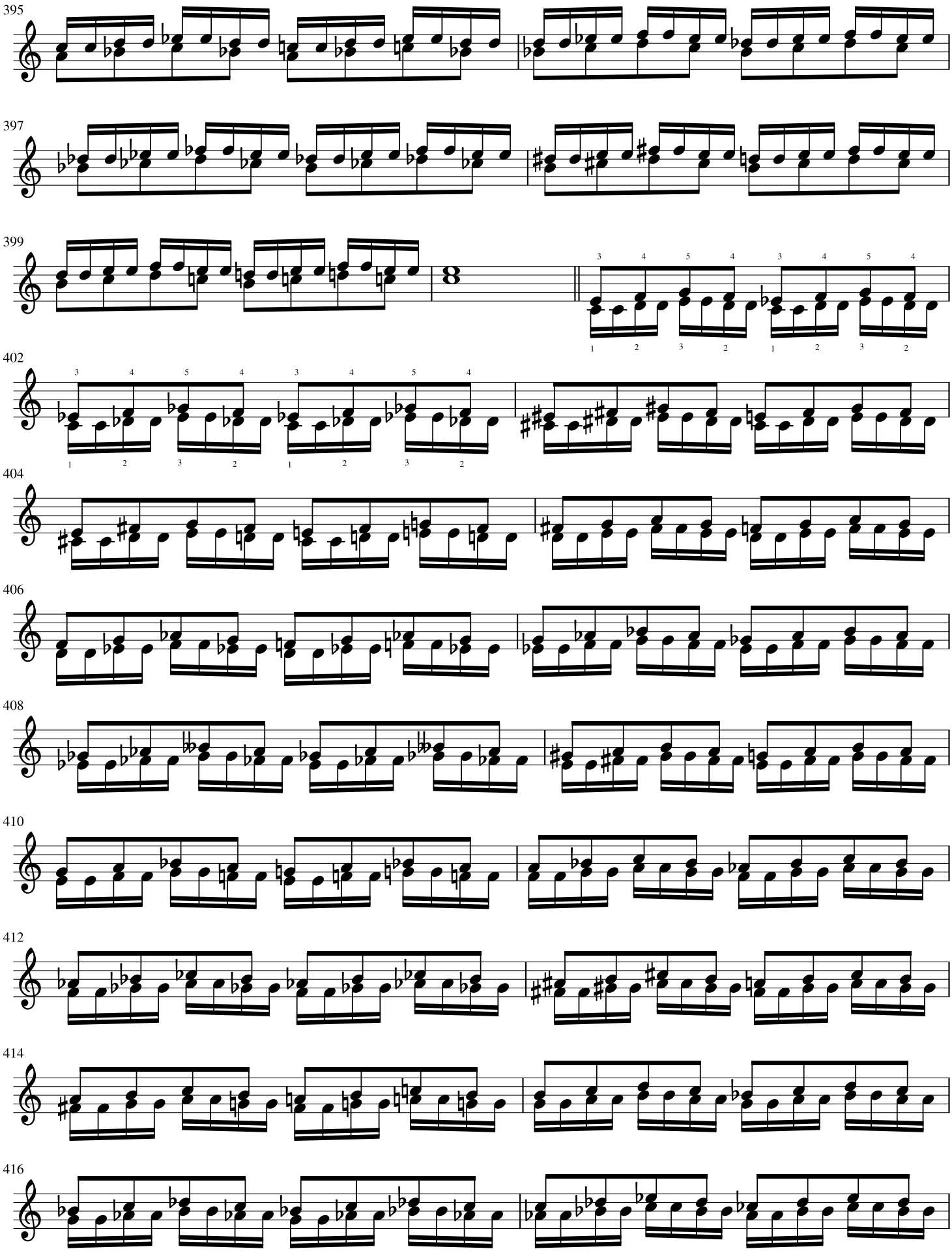
395
397
399
402
404
406
408
410
412
414
416

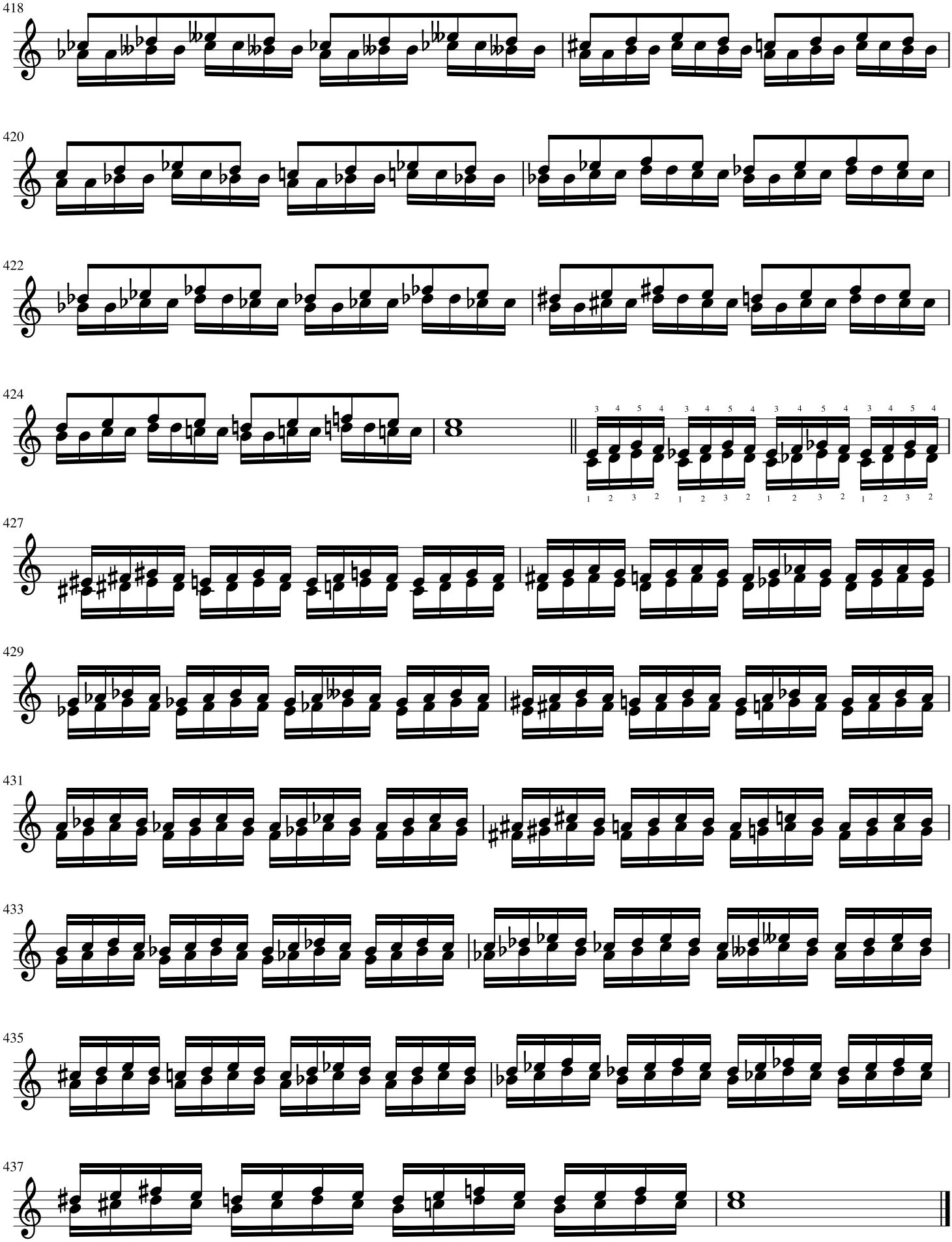

© Anne-Sophie Noeske und Panagiotis Linakis